

New Additions to Existing MAYSI JJIS release 5/3/19

Additions to the existing MAYSI have been made to step 7 of 7 under “Service Response” to capture additional information as seen below:

Old Service Response:

Service Response:

Assessment referral based upon MAYSI screen

Override of MAYSI results and referral made due to observations or collateral information

No referral necessary based upon available information

In Detention? Yes No

New Service Response:

The “Override of MAYSI results and referral made due to observations or collateral information” has been changed to include a Mandatory “Override Reason” dialog box if selected. The user will be required to enter data in the “Override Reason” box to indicate why the user selected the Override option.

Service Response:

Assessment referral based upon MAYSI screen

Override of MAYSI results and referral made due to observations or collateral information

In Detention? Yes No

Override Reason



There is also a new “Referred for Services To” dialog box which has been added for the user to include where the referral was made if that information is available and option to select CC responses of TASC, Parent/Gaudian and Other (Text field Max 50 characters)

No referral necessary based upon available information

Referred for Services to:

CC: TASC Parent/Guardian Other

MH/SA MAYSI Conversion

Step 3 of 4 of the JAC/JPO Section and the Detention Officer Section of the SRSI now has link to MAYSI at the bottom of the page:

6. Indications of self-mutilating behavior (e.g. marks/scars or cigarette burns observed). *

Describe:

[MAYSI](#)

Note: JPO and JDO must review MAYSI-2 Suicide Scales

7. Does youth have suicide risk noted on MAYSI-2 Suicide Scales? *

When an automated MH/SA referral is generated by JJIS, then the resulting referral will reference “MAYSI information not available at the time of Referral Summary Creation.”

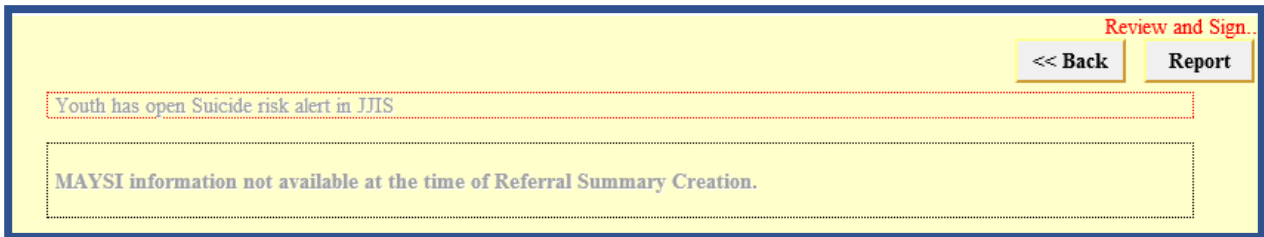
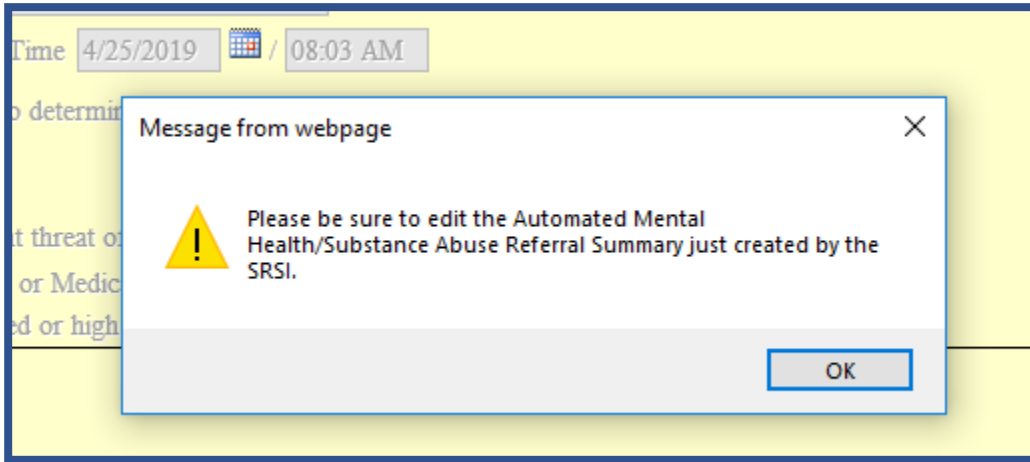

When a user generates a new MH/SA Referral Manually, the referral will reference the most recently created MAYSI results at the top of the page as seen below:

Review and Sign...

<< Back Report

Youth has open Suicide risk alert in JJIS

MAYSI-2 SCORING SUMMARY		ASSESSMENT ZONE									
AD	ALCOHOL/DRUG USE	0	1	2	3	4	5	6	7	8	
AI	ANGRY-IRRITABLE	0	1	2	3	4	5	6	7	8	9
DA	DEPRESSED-ANXIOUS	0	1	2	3	4	5	6	7	8	9
SC	SOMATIC COMPLAINTS	0	1	2	3	4	5	6			
SI	SUICIDE IDEATION	0	1	2	3	4	5				
TD	THOUGHT DISTURB. (BOYS)	0	1	2	3	4	5				
TE	TRAUMATIC EXPERIENCES (BOYS)	0	1	2	3	4					
TE	TRAUMATIC EXPERIENCES (GIRLS)	0	1	2	3	4					

NOTE: If any area is highlighted to the right of the cut-off line a referral for assessment must be made in accordance with Rule 63N-1, F.A.C., and the attached procedures.

Referral for assessment of suicide risk is indicated by the SRSI:* Yes No Not Administered

Facility Name: * St. Lucie Regional Juvenile Detention Center

Electronic Commitment Packet MAYSI Folder

The MAYSI has now become a mandatory folder in the Electronic Commitment Packet (ECP) replacing the PACT MH/SA as seen below. The MAYSI is a Mandatory item in the ECP:

Packet Documents:		DOCUMENT (CORE D
Select	Face Sheet * *	
Select	Commitment Orders - Certified Copies Not Required * *	
Select	Pre-Disposition/Post Disposition Report * *	
Select	Authority For Evaluation and Treatment * *	
Select	Comprehensive Physical Assessment * *	
Select	Immunization Records * *	
Select	TB Skin Test (Mantoux) Results * *	
Select	Conference Summary - Commitment * *	
Select	Individual Health Care Record	
Select	All Active Petitions * *	
Select	Health Related History	
Select	CAT Overview Report * *	
Select	Comprehensive Evaluation * *	
Select	Suicide Risk Instrument * *	
Select	Victim Notification Data Sheet (Select 'N/A' if not required per FDJJ 3400) * *	
Select	Victim Notification Waiver Request (Select 'N/A' if not required per FDJJ 3400) * *	
Select	Jimmy Ryce Screening Instrument * *	
Select	MAYSI * * 	
Select	PACT MH/SA Referral Form - old	
Select	Cumulative Transcripts	
Select	All Active Court Orders	
Select	Psychological/Psychiatric/Other Assessments	
Select	Medicaid Application	

The MAYSI folder is located in the youth's Document Upload Library/JJIS Forms and Reports. The PACT MH/SA folder is still available for historical purposes and is labeled as "Old":

Document Library

The screenshot displays a hierarchical document library with the following folders:

- Court Documents
 - All Active Court Orders
 - All Active Petitions
 - Commitment Orders - Certified Copies Not Required
 - DRAI – Request to Be Held
 - Screening/JAC Packet
- Diversion Documents
- Educational Documents
- JJIS Forms and Reports
 - Adult Sentencing Summary
 - Authority For Evaluation and Treatment
 - CAT Overview Report
 - CAT Pre-Disposition/Post-Disposition Report *
 - Conference Summary - Commitment *
 - CPACT Pre-Disposition/Post-Disposition Report *
 - Face Sheet *
 - Jimmy Ryce Screening Instrument *
 - MAYSI *
 - Other Assessments
 - PACT MH/SA Screening Report - old *
 - Pre-Disposition/Post Disposition Report *
 - Suicide Risk Instrument *
 - Victim Notification Data Sheet *
 - Victim Notification Waiver Request
- Medical Documents
- Miscellaneous Documents
- Pictures
- Provider Services Documents
- Transfer Documents

A legend box on the right contains the following text:

- New MAYSI Folder
- Old PACT MHSA folder

Two red arrows originate from the legend box. One arrow points to the 'MAYSI *' folder, and the other points to the 'PACT MH/SA Screening Report - old *' folder.

If you need further assistance, please contact your local Data Integrity Officer.

<http://www.djj.state.fl.us/partners/data-integrity-jjis>